UNIVERSITY OF VETERINARY AND
ANIMAL SCIENCES LAHORE

UNDERGRADUATE PROSPECTUS 2018-19

University of Veterinary and Animal Sciences, Lahore

UVAS
UNIVERSITY OF VETERINARY AND ANIMAL SCIENCES LAHORE

University of Veterinary and Animal Sciences, Lahore

DISCLAIMER

This prospectus contains information set-up, admission procedure, criteria of examination discipline, fee schedules and schemes of study etc. for degrees (Morning & Evening) of Doctor of Veterinary Medicine (DVM), Doctor of Nutrition and Dieteəcs (DND), Doctor of Pharmacy (Pharm D), B.S. (Hons.) Applied Microbiology, B.S. (Hons.) Biotechnology, B.S. (Hons.) Biochemistry, B.S. (Hons.) Environmental Sciences, B.S. (Hons.) Biological Sciences, B.S. (Hons.) Food Science and Technology, B.S. (Hons.) Poultry Science, B.S. (Hons.) Dairy Technology, B.S. (Hons.) Zoology, B.S. (Hons). Fisheries and Aquaculture, B.S. (Hons.) Medical Laboratory Technology, M.Sc. Biotechnology, M.Sc. Biochemistry, M.Sc. Chemistry, M.Sc. Zoology, M.Sc. Botany, M.Sc. Wildlife Management. The University Administration reserves the right to change any rule/regulaəon applicable to the students; whenever it is deemed appropriate or necessary.

UVAS
UNIVERSITY OF VETERINARY AND ANIMAL SCIENCES LAHORE

UVAS

University of Veterinary and Animal Sciences, Lahore

CONTENTS

WELCOME

- Message form the Vice Chancellor 01
- Vision & Mission 03
- History of Education at UVAS 05
- Allocation of Seats 2018-19 11
- Fee Structure for Undergraduate Degree Programs 13
- Fee Structure for Master Level Programes 14
- Residential & Other Charges 15
- Statutes and Regulations 17

SERVICES

- International Exchange Linkages Programme 30
- Business Incubation Center (BIC) 31
- Directorate of Student's Affairs 32
- Office of the Senior Tutor 34
- Information Technology (IT) Centre 35
- Library 36
- Sports 37
- Hostel Facilities 39
- Medical and Health Services 40
- Acknowledgements 41

UVAS
UNIVERSITY OF VETERINARY AND ANIMAL SCIENCES LAHORE

Message from the Vice Chancellor

Meritorious Prof. Dr. Talat Naseer Pasha, *S.I.*
Vice Chancellor

Dear Prospective Students:

Welcome to UVAS, a trending University responsible to disseminate the quality education and research in various fields. I expect that your stay here will bring out the best in you with your vigor and our relentless input. Before I move forward, embrace my warm felicitation as you are in the right hands to nurture your critical thinking and social as well as moral responsibilities. UVAS stands high in the top 10 universities of Pakistan. UVAS is fully aware from the modern needs and has initiated such degree programs that can tangibly maximize the true scientific research and can improve the Livestock, Dairy and life sciences business of our country.

Research projects won by the faculty and students embark the culture of research which is much needed in the modern times. I am delighted to see you and your trust on us. We shall let you walk down the isle of success and unending achievements, once you join us

The tuniversity has developed itself quite adequately in modern techniques of teaching in such a short time. It imparts the same current of stamina and agility of performance to all its campuses. Its state of the art laboratories welcome your research and vastness of ideas. We don't believe in the archaic and obsolete method of teaching, therefore, our Quality Enhancement Cell round the year monitors the quality of education and ways to better it.

UVAS doesn't put its zeal only in quality education but also to groom its pupils to face the challenges of the real world. Multiple curricular and extra-curricular activities are waiting for you that have already won laurels for us. Furthermore, our trained tutors embellish your brains with positivity in the tutorial classes.

In short, learning with fun, lot of fresh research and market compatibility are waiting for you. I am looking forward to see you. Wish you great luck!

UVAS
UNIVERSITY OF VETERINARY AND ANIMAL SCIENCES LAHORE

Proud To Be Among

TOP 10

UNIVERSITIES OF PAKISTAN

HEC GENERAL RANKING

2015 - 2016

UVAS
UNIVERSITY OF VETERINARY AND ANIMAL SCIENCES LAHORE

Vision & Mission

We Develop Human Resources Through Professional Education

VISION:

The university aspires to be the nation's leading public sector university with global recognition due to its quality in teaching and research, civic engagement and economic development.

MISSION:

We develop human resources through professional education, research and training in the field of Life Sciences. The university promotes learning environment that cherishes gender the cultural equity and supports pursuit of knowledge, academic freedom and intellectual curiosity.

We aim at socio economic growth of the country by ensuring professional excellence, integrity and ethical conduct in our graduates with diverse and innovative faculty.

UVAS
UNIVERSITY OF VETERINARY AND ANIMAL SCIENCES LAHORE

History

History of Education at UVAS:

The University of Veterinary & Animal Sciences, Lahore is one of the oldest Veterinary Institutions in Asia. Since its inception in 1882, the faculty and staff of this institution has worked enthusiastically and successfully, conducted a wide range of programs that have effectively catered to the educational and training needs in the field of Veterinary and Animal Sciences. By now, it has emerged as one of the renowned centers of teaching in Veterinary Education in Asia.

The up-gradation of College of Veterinary Sciences, Lahore in 2002, to the status of University is considered as an obvious testimony to the fact that the Government is committed for achieving the objective of improved institutional arrangements for further research, human resource development and poverty alleviation. A five years composite DVM degree program covering both aspects of animal health and production was initiated.

So far about 7500 graduates who have qualified from this institution are serving all over the world. Many graduates from this institution have risen to the position/rank of Major General in Pakistan Army, Ministers of government, Vice Chancellors of universities and Federal/Provincial Secretaries. Many of the graduates of this prestigious institution joined the Civil Services in Livestock Department. Our alumni are also on the faculty of academic institutions with in the country and abroad. They are also on the staff of national and international research Institutions, UN Agencies (FAO, UNDP, WHO) and Pakistan Atomic Energy Commission, etc. Numerous graduates of this prestigious institution have ventured into entrepreneurship in the livestock industry with great success.

UVAS provides ample opportunities to the students to discover themselves, realize their true potential and prepare for the future challenges. In view of the emerging highly significant role of higher education in National Economy, the UVAS has initiated many new degree programs to provide required human resource for the developmental activities of Pakistan.

UVAS
UNIVERSITY OF VETERINARY AND ANIMAL SCIENCES LAHORE

Did you know?

You are probably already aware that uvas is one of leading universities in Pakistan in terms of its academic reputation, but did you know:

TOP-10	Among Top-10 in General universities of Pakistan. (HEC ranking-2015 & 2016)
THE	Amoug the Top 301-350 universties of Asia (Times Higher Education World University Ranking)
QS	Among Top-301-350 Asian universities (QS World University Rankings 2018)
7th	Secured 7th position in sports among Top-10 universities (HEC Sports Ranking 2017-18)
No.2	2nd best university in Agriculture / Veterinary category, (HEC ranking 2015-2016)
165 +	Ph.D Faculty Members.
ISO	Certified most sophisticated university diagnostic labs.
"W"	Category University based on QEC ranking declared by Higher Education Commission Pakistan
136 yrs	136 Glorious Year of History Legacy
1st	To establish Drug & Poison Information Centre in Pakistan
24/7	Offers 24/7 Extension services to Farmers 365 days a year

1. Degrees Approved & Accredited by HEC & Respective Councils
2. Pioneers in offering programs in dairy Technology, Fisheries, Wildlife, Poultry Sciences & MBA Life Sciences in Pakistan

Teaching & Learning

Teaching & Methods

When deciding on a university you 'll be looking for somewhere that offers excellent teaching and resources to enable you to succeed. we 're confident that we can offer both.

Seminars:

Led by lecture, but students are expected to contribute actively to the discussions.

Field Trip, Tours, Tutorial Study:

UVAS is unique in conducting study tours, field trip and has a beautifully managed tutorial system.

Practicals:

Well known labs. Provide students with opportunities for hands on training.

Research:

Becoming aware of the lastest isn't enough sometime so, you are encouraged to participate in research to participate in research and even design your projects.

Supervision:

Mentors provide-in-depth exploration of the field they have mastered to produce the future leaders.

Lecture:

Emphasis on students centred Learning, the conventional and time tested way of delivering

UVAS
UNIVERSITY OF VETERINARY AND ANIMAL SCIENCES LAHORE

Enroll with UVAS

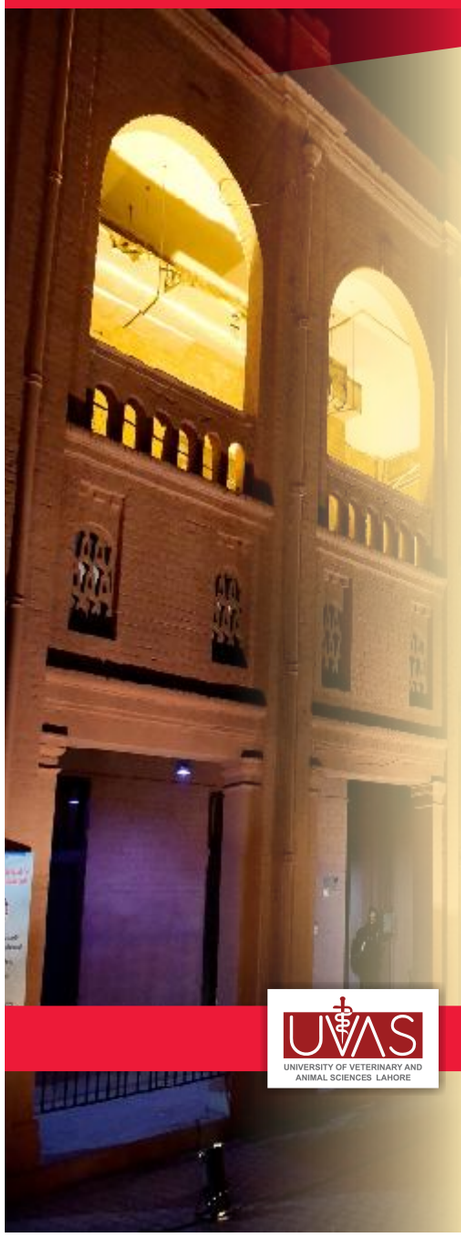

"We found UVAS to be the most professional in their approach with friendly and courteous staff who were always able to answer any queries and questions we had. The whole process from applying to graduation, was extremely smooth and trouble free"

Enrolling with UVAS means...

- You receive an exceptional, dedicated service with all the advice and support needed from initial enquiry to course completion.
- You achieve a university or professional qualification that is recognized by HEC and worldwide.
- You are recognized by employers for the valuable work experience you have gained throughout your studies.
- You contextualize and apply what you learn in your workplace.
- You network with other students worldwide and learn from each other.
  You make a small ınvestment in yourself now and make a big difference to your future

How could University of Veterinary & Animal Sciences Lahore qualification benefit me?

Self-improvement, higher qualifications, and a better job are the obvious benefits. But it isn't just about jobs, it is also feeling good about yourself by fulfilling your potential and proving to yourself that you've got what it takes.

UVAS
UNIVERSITY OF VETERINARY AND ANIMAL SCIENCES LAHORE

Can You Apply?

Applications for admission to various undergraduate degree programs are invited through an advertisement in the National Press. Admission is made purely on merit basis amongst the applicants. Various requirements for admission to these courses are mentioned in the advertisement/ prospectus. All the degrees are offered after successful completion of 4 complete academic years consisting of 8 regular semesters except for D.V.M. Pharm D & DND that are awarded after successful completion of 5 years.

(MDCAT-2018 Securing minimum 65% marks) is mandatory for admission to 5 years degree Programs). All M.Sc. programs are 2 years. The students, for training purposes will be utilizing the state of the art Teaching and Research facilities established at the Ravi Campus, Pattoki.

Admission criteria for UVAS and affiliated colleges will be the same.

The candidates domiciled in any district of Pakistan or Azad Jummu Kashmir, who have passed F.Sc. (Pre-Medical) examination from any of the Educational Boards or an examination recognized as equivalent there to from a recognized institution securing at least 60% (660/1100) (excluding Hafiz-e Quran, if any) are eligible to apply for admission. Candidates possessing F.Sc. (Pre-Engineering) can also apply for B.S. (Hons.) Environmental Sciences & B.S. (Hons.) Dairy Technology. Candidates passing D.A.E. (Food Technology) can also apply for B.S. (Hons.) Dairy Technology. If an applicant is Hafiz-e-Quran, 20 marks will be added to his total marks obtained in F.Sc. examination to determine his admission merit. However, the counting of 20 marks towards merit will depend upon the test that will be conducted by the University. Please apply online.

For all candidates having equivalent degrees, equivalence certificate from IBCC will only be accepted.

A candidate seeking admission must not be over 23 years of age on the date of admission.

City Campus, Lahore

- Doctor of Veterinary Medicine (D.V.M.)* City and Ravi Campuses Jointly (Morning / Evening)
- Doctor of Nutrition and Dietetics (Morning / Evening)
- Doctor of Pharmacy (Pharm-D) (Morning / Evening) *
- B.S. (Hons.) Applied Microbiology (Morning/Evening)
- B.S. (Hons.) Biotechnology (Morning/Evening)
- B.S. (Hons.) Biochemistry (Morning/Evening)
- B.S. (Hons.) Environmental Sciences (Morning)
- B.S. (Hons.) Biological Sciences (Morning)
- B.S. (Hons.) Food Science & Technology (Morning/Evening)
- B.S. (Hons.) Medical Laboratory Technology (Morning)
- M.Sc. Biotechnology (Morning)
- M.Sc. Biochemistry (Morning)
- M.Sc. Chemistry (Morning)

Ravi Campus, Pattoki

- B.S. (Hons.) Poultry Science (Morning)
- B.S. (Hons.) Dairy Technology (Morning)
- B.S. (Hons.) Zoology (Morning)
- B.S. (Hons.) Fisheries and Aquaculture (Morning)
- B.S. (Hons.) Medical Laboratory Technology (Morning)
- B.S. (Hons.) Biological Sciences (Morning)
- M.Sc. Zoology (Morning)
- M.Sc. Botany (Morning)
- M.Sc. Wildlife Management (Morning)

Jhang Campus, Jhang

- Doctor of Veterinary Medicine (D.V.M.) (Morning/Evening)
- B.S. (Hons.) Applied Microbiology (Morning)
- B.S. (Hons.) Biological Sciences (Morning)

Narowal Campus, Narowal

- Doctor of Veterinary Medicine (D.V.M.) (Morning)

Important Instructions

- Incomplete applications will not be entertained.
- Candidate found to have made false or incorrect statement in this form is liable to expulsion and legal action.
- A candidate can give choices of all disciplines in the order of priority. However it is advised to avoid giving unnecessary choices of disciplines which may not be acceptable to the student afterwards.
- The order of preferences once given shall be final and cannot be changed subsequently in any case at any stage. Merit will be determined according to the given preference of disciplines and their order of priority.
- Starting with the first preference, applicants will be assessed and ranked according to the merit for each discipline. A computerized matching process will place the applicants (meeting the minimum merit requirements) to the highest listed his / her preference.
- Once offered a place to the highest listed preference, an applicant cannot claim admission to the discipline named lower in his / her preference.
- An applicant, under no circumstances, shall be considered for any discipline, he/she has not named in his/her order of preferences. The Admission Committee shall not assign any discipline by itself if the alternate choices are not indicated.
- In case the applicant has applied on disable quota. He / She must submit the disability certificate duly attested by concerned competent authority. Otherwise the application will not be entertained in any case.
- Candidates who have done O/A/GCE (A)/9-12 grade levels will have to submit equivalence certificate of marks obtained from Interboard Chairman Committee (IBCC).
- An attested affidavit of obeying UVAS rules and regulations on Rs. 20/- Stamp paper will have to be submitted at the time of 1st enrollment.
- In case the application is to be made for more than ONE Discipline, the applicant has to pay additional Rs. 300/- for each discipline along with actual application fee. If the application is made against sports quota, then the applicant has to pay additional Rs. 300/- along with actual application fee.
- Last Date for submission of application is 05-10-2018 (Friday) during office hours.

UVAS
UNIVERSITY OF VETERINARY AND ANIMAL SCIENCES LAHORE

How to Apply?

STEP WISE PROCEDURE FOR FILLING AND SUBMISSION OF ONLINE APPLICATION FORM FOR UNDERGRADUATE ADMISSIONS

- Prospectus can be downloaded from the University Website, www.uvas.edu.pk.
- Application will be filled online at University Website.
- Candidate will pay an amount of Rs.1000-/as Admission Processing Fee (only for one choice). The candidates applying in more than one discipline will pay Rs.300/- for each additional choice. If the application is to be submitted against sports quota, then the candidate has to pay additional fee of Rs.300/-
- Candidates can deposit the application fee through online generated Bank Challan in any branch of Habib Bank Ltd. in Pakistan.
- Candidates are directed to get print of online filled Admission Form.
- Candidates are required to submit Printed Copy / Hard Copy of the Admission Form along with Original Paid Bank Challan as well as other supporting documents to the Convener Admission Committee, University of Veterinary And Animal Sciences Out Fall Road, Lahore-54000 during office hours on or before 05-10-2018 (Friday)
- Incomplete or late submitted applications will NOT be acceptable.
- **Note: In case of less than 15 students in any evening program, classes will not be started of that program. Limited Hostel facility is available.**

The application forms are available online at **www.uvas.edu.pk**
Please apply online.
The candidates are advised to fill the Application Form carefully after reading the instructions and especially the column for preferences of di erent disciplines.

UVAS
UNIVERSITY OF VETERINARY AND ANIMAL SCIENCES LAHORE

Allocation of Seats for 2018-19

Sr. No.	Name of Category	Proposed seats Session, 2018
DVM (Doctor of Veterinary Medicine)	**DVM (Morning), City Campus**	
	(a) Open Merit	
	(i) Male	100
	(ii) Female	10
	(b) Nominees of Azad Jummu & Kashmir	03
	(c) Nominees of Northern Areas	03
	(d) Nominees of Balochistan	06
	(e) Nominees of FATA	10
	(f) Nominees of N.W.F.P / KPK	02
	(g) Children of Defense Forces Personnel	03
	(h) Children of Army Shuhdas	01
	(i) Disable Person	01
	(j) Sports Quota	02
	(k) Children of Overseas Pakistani	02
	(l) Children of Veterinary / Poultry Industrialists	02
	(m) Foreign Students	03
	(n) Children of those Veterinary / Animal Husbandry graduates who are UVAS registered Alumni and Registered with PVMC	01
	(o) Children of Veterinary / Animal Husbandry Graduates who are Registered with PVMC	01
	(p) Children of Para Veterinary Staff	01
	(i) Children of University Employees Teaching staff	01
	(q) Children of University Employees Non-teaching staff	01
	Total (Morning):	**153**
	DVM (Evening) (Open Merit), City Campus	60
	Total	**60**
	DVM (Jhang Campus)	
	a) Open Merit	
	I. Male	53
	II. Female:	05
	b) Children of University employees Teaching staff	01
	c) Children of University employees Non-teaching staff	01
	d) Sports Quota	01
	e) Children of those Veterinary / Animal Husbandry Graduates who are UVAS registered alumni and registered with PVMC	02
	f) Children of Veterinary / Poultry Industrialists	02
	Total	**65**
	DVM (Evening) Jhang Campus(Open Merit)	40
	Total	**40**
	DVM (Norwal Campus) (Open Merit)	
	Open Merit	
	i) Male	45
	ii) Female	05
	Total	**50**
BS (Hons.)	**Applied Microbiology Morning (City Campus)**	
	a) Open Merit	50
	b) Children of University Employees Teacher Staff	01
	c) Children of University Employees Non-teaching Staff	01
	d) Sports Quota	01
	e) Disable Person	01
	f) FATA	01
	Total	55
	Applied Microbiology Evening (City Campus) Open Merit	**50**
	Applied Microbiology Morning (Jhang Campus) Open Merit	
	a) Open Merit	30
	Total	**30**

BS (Hons.)	**Medical Lab Technology Morning (City Campus)**	
	a) Open Merit	30
	b) FATA	01
	c) Disable Personal	01
	d) Sports Quota	01
	e) Children of University Employees Teacher Staff	01
	f) Children of University Employees Non-teaching Staff	01
	Total	**35**
	Medical Lab Technology Morning (Ravi Campus)	
	a) Open Merit	30
	b) FATA	01
	c) Disable Personal	01
	d) Sports Quota	01
	e) Children of University Employees Teacher Staff	01
	f) Children of University Employees Non-teaching Staff	01
	Total	**35**
	Zoology (Morning) (Ravi Campus)	
	a) Open Merit	60
	Total	**60**
	Fisheries & Aquaculture (Ravi Campus)	
	Open Merit	30
	Total	**30**
	Dairy Technology	
	a) Open Merit F.Sc pre-medical / pre-engineering	27
	b) DAE (Food Tech.)	10
	c) Children of University Employees Teaching staff	01
	d) Children of University Employees Non-teaching staff	01
	e) Sports Quota	01
	f) FATA	01
	Total:	**41**
	Poultry Science (Ravi Campus)	
	a) Open Merit	32
	b) Children of University Employees Teaching staff	01
	c) Children of University Employees Non-teaching staff	01
	d) Sports Quota	01
	e) FATA	01
	Total:	**36**
	Biotechnology Morning (City Campus)	
	a) Open Merit	35
	b) Foreign Student	01
	c) Sports Quota	01
	d) Children of University Employees Teaching staff	01
	e) Children of University Employees Non-teaching staff	01
	f) Disable Person	01
	Total:	**40**
	Biotechnology Evening (City Campus)	
	Open merit	25
	Total:	**25**
	Biochemistry Morning (City Campus)	
	a) Open Merit	33
	b) Overseas Pakistanis	01
	c) Children of Industrialist	02
	d) Sports Quota	01
	e) Children of University Employees Teaching staff	01
	f) Children of University Employees Non-teaching staff	01
	g) Disable Person	01
	Total:	**40**

Allocation of Seats for 2018-19

Biochemistry Evening (City Campus)	
a) Open merit	22
b) Overseas Pakistanis	01
c) Children of Industrialist	02
Total:	**25**
Biological Sciences Morning (City Campus)	
a) Open Merit	22
b) Overseas Pakistani	01
c) Industrialist	02
d) Sport	01
e) Disable Person	01
h) Children of University Employees Teaching staff	01
i) Children of University Employees Non-teaching staff	01
j) FATA	01
Total:	**30**
Biological Sciences Morning (Jhang Campus)	
a) Open Merit	50
Total:	**50**
Biological Sciences Morning (Ravi Campus)	
a) Open Merit	40
Total:	**40**
Environmental Sciences Morning (City Campus)	
a) Open Merit	35
b) Foreign Student	01
c) Sports Quota	01
d) Children of University Employees Teaching staff	01
e) Children of University Employees Non-teaching staff	01
f) Disable Person	01
g) FATA	01
Total:	**41**
Doctor of Nutrition & Dietetics (Morning)	
(a) Open Merit	46
(b) Disable Person	01
(c) Children of University Employees Teaching staff	01
(d) Children of University Employees Non-teaching staff	01
(e) Sports Quota	01
Total:	**50**
Doctor of Nutrition & Dietetics (Evening) Open Merit	**50**
Food Science & Technology Morning (City Campus)	
a) Open Merit	40
Total:	**40**
Food Science & Technology Evening (City Campus)	
a) Open Merit	40
Total:	**40**
BBA (Hons.) Morning (City Campus)	
a) Open Merit	48
b) Children of University Employees Teaching Staff	01
c) Children of University employees Non-Teaching Staff	01
Total	**50**
BBA (Hons.) Evening (City Campus)	
a) Open Merit	50
Total:	**50**
Computer Sciences Morning (Ravi Campus)	
a) Open Merit	44
Total:	**44**

Pharm-D (Morning) (City Campus)	
a) Open Merit	43
b) Foreign Students	02
c) Children of Pharmacy Graduates	02
d) Children of Pharmaceutical Industrialist	
e) Children of University Employees Teaching staff	01
f) Children of University Employees Non-teaching staff	01
h) Children of Defence Forces Personnel	
i. Army	02
ii. Navel	01
iii. Air Force	01
i) Disabled Persons	01
j) Children of Overseas Pakistanis	03
k) Sports Quota	01
Total:	**60**
Pharm-D (Evening)	55
Total:	**55**
M.Sc. Zoology Morning (Ravi Campus)	
a) Open Merit	100
Total:	**100**
M.Sc Bio-technology Morning (City Campus)	
a) Open Merit	21
b) Overseas Pakistan /Foreign	01
c) Industrialist	01
d) Children of university teaching staff	01
e) Children of University non-teaching staff	01
Total:	**25**
M.Sc Bio-chemistry Morning (City Campus)	
a) Open Merit	21
b) Overseas Pakistan /Foreign	01
c) Industrialist	01
d) Children of university teaching staff	01
e) Children of University non-teaching staff	01
Total	**25**
M.Sc Chemistry Morning (City Campus)	
a) Open Merit	21
b) Overseas Pakistan /Foreign	01
c) Industrialist	01
d) Children of university teaching staff	01
e) Children of University non-teaching staff	01
Total	**25**
M.Sc Botany Morning (Ravi Campus)	
a) Open Merit	60
Total	**60**
M.Sc Wildlife Management Morning (Ravi Campus)	
a) Open Merit	25
Total	**25**
MBA (Executive) Evening (City Campus)	
a) Open Merit	40
Total	**40**
MBA 3.5 years Morning (City Campus)	
a) Open Merit	50
Total	**50**
Livestock Associate (2 years) Degree Program	
a) Open Merit	
b) Ravi Campus	60
c) Jhang Campus	60
d) Narowal Campus	60
e) Layyah Campus	60
Total:	**240**

If the reserved seats mentioned in all degree programs cannot be filled during the Academic Session 2018, then said seats will be converted into open merit seats.

UNIVERSITY OF VETERINARY AND ANIMAL SCIENCES LAHORE

Fee Structure

FOR UNDERGRADUATE DEGREE PROGRAMS & FEE REFUND POLICY

Fee Structure of Undergraduate Degree Programs For the Academic Session 2018-19			
Sr. No.	**Fee Head**	**Fee (1st Semester)**	**Fee 2nd Semester & onward**
Fee Schedule for Under Graduate Level Programs			
To be Charged at the time of Admission in the Univeristy			
1	Admission Fee (one time)	11000	0
2	University Registration Fee (one time)	11000	0
3	University Security (one time) Refundable	1800	0
4	Library Security (one time) Refundable	3300	0
5	University I.D Card (one time)	300	0
6	Certificate Verification Fee (one time)	4000	0
Total of One time Charges		**31400**	**0**
Regular Charges			
7	Tuition Fee (per semester)	1500	1500
8	Examination Fee (per semester)	5500	5500
9	Medical Fee (per semester)	700	700
10	Sports Fee (per semester)	900	900
11	Magazine Fund (per semester)	300	300
12	Amentities to Students (per semester)	13000	13000
Total of Regular Charges		**21900**	**21900**
Total (Rs.)		**53300**	**21900**

1	The Students enrolled in evening Classes on Self Supporting basis will pay Rs. 68,000/- Per Semester in addition to normal fee and other dues from the Academic Session 2018-19.
2	Children of overseas Pakistanis and children of Veterinay / Poultry Industrialist / Pharmaceutical Industrialist, the applicant will deposit Rs. 600,000/- in the shape of pay order in favour of the Treasurer, University of Veterinary and Animal Sciences, Lahore along with application form. In addition to above, the concerned student will also pay normal fee and other dues per semester.
3	The students enrolled in Pharm-D Degree Program will pay Rs. 1,000/- as Pharmacy Council Registration Fee from the Academic Session 2018-19.

Fee for Foreign Students	
1	The University has Waive Off the Foreign Students Fee from the academic Session 2017-18. However, the students who have dual Nationality are not entitled for said facility.

In compliance of the tax authorities instructions received vide letter No. U-03/ 89 dated 17-07-2013 of Deputy Commissioner (Inland Revenue), it has been apprised that advance income tax @ 5% shall be charged from students whose fee exceeds Rs. 200,000/- per annum in addition to the university prescribed dues for deposit into FBR.

National Level Fee-Refund Policy at Higher Education Institutions of Pakistan		
% of fee*	Timeline For Semester/Trimester System	Timeline For Timeline For Annual System
Full (100%) Fee Refund	UP to 7th day of commencement of classes	Up to 15th day of commencement of classes
Half (50%) Fee Refund	From 8th – 15th day of commencement of classes	From 16th-30th day of commencement of classes
No Fee (0%) Fee Refund	From 16th day of commencement of classes	From 31st day of commencement of classes

1. %age of fee shall be applicable on all component of fee except for security and admission charges.
2. Time line shall be calculated continuously covering both weekdays and weekend.

UVAS
UNIVERSITY OF VETERINARY AND ANIMAL SCIENCES LAHORE

Fee Structure

FOR MASTER LEVEL DEGREE PROGRAMS

Fee Schedule for Master Level Programs (Except M. Sc Chemistry)			
To be Charged at the time of Admission in the Univeristy			
Sr. No.	Fee Head	Fee (1st Semester)	Fee 2nd Semester & onward
1	Admission Fee (one time)	11000	0
2	University Registration Fee (one time)	11000	0
3	University Security (one time) Refundable	1200	0
4	Library Security (one time) Refundable	4800	0
5	University I.D Card (one time)	300	0
6	Certificate Verification Fee (one time)	4000	0
	Total of One time Charges	**32300**	**0**
	Regular Charges		
7	Tuition Fee (per semester)	2400	2400
8	Examination Fee (per semester)	5500	5500
9	Medical Fee (per semester)	700	700
10	Sports Fee (per semester)	900	900
11	Magazine Fund (per semester)	300	300
12	Amentities to Students (per semester)	13500	13500
	Total of Regular Charges	**23300**	**23300**
	Total (Rs.)	**55600**	**23300**

Fee Schedule for Master Level Program (M. Sc. Chemistry)			
To be Charged at the time of Admission in the Univeristy			
Sr. No.	Fee Head	Fee (1st Semester)	Fee 2nd Semester & onward
1	Admission Fee (one time)	11000	0
2	University Registration Fee (one time)	11000	0
3	University Security (one time) Refundable	1200	0
4	Library Security (one time) Refundable	4800	0
5	University I.D Card (one time)	300	0
6	Certificate Verification Fee (one time)	4000	0
	Total of One time Charges	**32300**	**0**
	Regular Charges		
7	Tuition Fee (per semester)	2400	2400
8	Examination Fee (per semester)	5500	5500
9	Medical Fee (per semester)	700	700
10	Sports Fee (per semester)	900	900
11	Magazine Fund (per semester)	300	300
12	Degree Special Requirements (per semester)	6100	6100
13	Amentities to Students (per semester)	13500	13500
	Total of Regular Charges	**29400**	**29400**
	Total (Rs.)	**61700**	**29400**

UVAS
UNIVERSITY OF VETERINARY AND ANIMAL SCIENCES LAHORE

Residential & Other Charges

Residential & Other Charges			
Residential Charges			
To be Charged at the time of Admission in the Univeristy			
1	Hostel Admission Fee (one time)	1500	0
2	Furniture Charges (one time)	4000	0
3	Hostel Security (one time) Refundable	5600	0
	Total of One time Charges	**11100**	**0**
Regular Charges			
4	Room Rent (per semester)	3300	3300
5	Amenities to Boarder Students (per semester)	4400	4400
6	Hostel Utility Charges (per semester)	6000	6000
	Total of Regular Charges	**13700**	**13700**
	Total (Rs.)	**24800**	**13700**

Statues & Regulations

In these statutes unless there is anything repugnant in the subject or context.

1. Definitions:

a. "Council" means the Academic Council of the University of Veterinary & Animal Sciences, Lahore.

b. "Course" means the course of study as prescribed in scheme of studies of DVM, Pharm-D and DND degree Programs to be completed in a minimum of five years and maximum of seven years study and a minimum of four years and maximum of six years study for B.S (Hons.) degree programs.

c. "Credit Hour" means the study and successful completion of a course of one hour per week per semester in theory or two hours per week per semester in a practical for all undergraduate degree programs except the degree of Pharm-D. i.e., the study and successful completion of a course of one hour per week per semester in theory or three hours per week per semester in practical.

d. "Semester" means teaching time of twenty weeks inclusive of admission, conduct of examination, preparation and declaration of results, gazetted holidays etc.

e. "Syllabus and Curriculum" means the syllabus and curriculum for a course of studies prescribed by the Academic Council.

f. "Veterinary Hospital or Institution" means teaching and non-teaching Veterinary Hospital or Institution relevant to Livestock Health, Production or Technology or whatever name called and approved as such by the Council.

g. "Internship Program" means to provide pre-service field training in the areas of Veterinary Medicine, Animal Husbandry and allied fields to the DVM students. The student shall spend a total of one semester at designated teaching Hospitals, Livestock and Poultry Farms (Govt. and private), Disease Diagnostic Laboratories and other relevant installations, milk plants, feed mills, abattoirs, farmers cooperatives etc. (Govt. and private); where they shall undertake skills and management development training. After the completion of the term of internship, the students shall be required to submit a report, seminar presentation, and viva voce examination.

h. For DVM Degree Program, the student shall be graded as "S" (Satisfactory) or "NS" (Not satisfactory) based on his / her attendance, report, seminar presentation and viva voce.

2. Duration of the Course

a. The DVM, Pharm-D and DND degrees will consist of a scheme of study, curriculum and syllabus spreading over the period of minimum 5 academic years and the degree shall be awarded after successful completion of credit hours mentioned in scheme of study for each course; and the B.S.(Hons.) degree programs will consist of minimum 4 academic years and degree will be awarded after completion of credit hours mentioned in scheme of study for each course.

b. In case of DVM degree, the minimum number of semesters for completing DVM shall be ten regular semesters, including a compulsory internship / training which shall be in tenth semester. Provided that in case a student does not qualify for the award of degree within the minimum period of ten semesters, he /she may continue his / her studies for a maximum of four more consecutive semesters (up to fourteen semesters, beyond which he / she shall not be eligible for enrollment). During internship, there shall be training in a teaching Veterinary Hospital, Livestock / Poultry Farm and Field training in Veterinary Production and Health.

c. In case of DND degree, the minimum number of semesters for completing DND shall beten regular semesters, including a compulsory placement which shall be in the fifth year. Provided that in case a student does not qualify for the award of degree within the minimum period of ten semesters, he / she may continue his / her studies for a maximum of four more consecutive semesters (up to fourteen semester, beyond which he / she shall not be eligible for enrollment).

During hospital Placements (I and II), there shall be training in public teaching hospitals of Lahore. Placement means to provide practical training in the area of clinical nutrition. The student shall spend a total of two semesters at designated teaching hospitals (public hospitals), where they shall acquire practical skills in dietetics. After the completion of the each semester, the students shall be required to submit semester compiled work, case presentation, and viva voce examination. There shall be 12 credit hours for each placement (I and II)

d. The medium of instruction and examination shall be English, except the course of Islamic studies, which shall be in Urdu as well as in English.

3. Duration of Semester

a. There shall be two semesters in each academic year (Semester- **I** & Semester- **II**) of 20 weeks each. Out of 20 weeks 16 weeks shall be the actual teaching time, the rest may be utilized for admission, conduct of midterm & final examinations, preparation and declaration of results and a one week semester break.

b. There shall also be a Semester-**III** of 10 weeks duration as part of an academic year and shall be
optional. Students, who wish to pass "**F**" grade(s) and to improve "**D**" grade(s) for DVM, B.S.(Hons.) and DND degree and "**C**" grade(s) for Pharm-D Degree, may enroll this semester in
the course(s) o ered. It shall not count towards residential requirements. Out of 10 weeks, 8 weeks shall be the actual teaching time; the rest be utilized for enrolment, conduct of midterm & final examination, declaration of results and one week semester break.

4. Scheme of Study

The scheme of study for each degree program has been given at the end of each degree program. This schedule may be amended from time to time by the concerned authority.

5. Curriculum and Syllabus

Regulations

The curricula and syllabi may be amended by the concerned authority as and when a need arises.

1. Admission Requirements

Only those candidates shall be admitted to these degree programs, who have passed:
a. The Higher Secondary School Examination.

b. Intermediate or pre-degree examination in science from a recognized University or Board with Physics, Chemistry, Biology or Mathematics (where indicated) & English.

c. Any other examination having the scope and standard equivalent to the Intermediate Sciences
Examination of a Pakistan University or Board with Physics, Chemistry, Biology or Mathematics
(where indicated) and English.

2. Selection of Students
The selection of students for these degree programs shall be purely on merit.

Explanation

1. The merit for the four year and master degree program will be determined on marks; whereas, the merit for the five year degree program will be determined on the pattern of University of Health Sciences, Lahore formulae. Merit at UHS is being determined through percentage weights; based on Matric, F.Sc, and MDCAT test. Therefore, UVAS will also opt this pattern for determination of merit for five year degree program; which is as follows:
   Degree Weightage

   1. Matriculation 10%
   2. F.Sc 40%
   3. MDCAT (current year) 50%

   In this criteria, %age weightage will be taken upto four digits; which will be truncated (no round o) instead of marks.

2. During the admission the merit of students having same marks / percentages will

be decided as follows:

- In case; if two students having same marks / percentage; merit will be given to the student who has higher age.
- In case both students having same date of birth, the student having greater marks in matriculation will be given merit.

Sr	Degree	Weightage
1	Matriculation	10%
2	F.Sc	40%
3	MCAT (current year)	50%

3 Age

A candidate must not be over 23 years of age on the last date of admission, provided that the Vice Chancellor may relax age limit in very exceptional case on the recommendation of the Dean /Principal.

4. Number of Students to be admitted

The Academic Council shall determine the number of students to be admitted in all degree Programs for each year's academic session.

5. Authority of Admission

The admission shall be made by the undergraduate Admission Committee which would be all Deans of Faculties / Principal.

6. Time for Admission

a. Candidate shall be admitted at the beginning of the Semester-I. If a candidate fails to enroll in time, his / her admission shall stand cancelled.
b. The Dean / Principal may refuse admission of a student without assigning any reason.

Enrolment

1. A candidate shall, for so long as he / she has not completed all the requirements of the degree,enroll himself / herself for each forthcoming semester subject to the maximum admissible limit of 14 semesters in case of DVM, Pharm-D and DND and 12 semesters in case of other B.S.(Hons.) degrees and the summer session immediately following the last semester; failing which his / her admission shall stand cancelled.

2. In case a student discontinues without permission, he / she may seek re-admission in the same semester next year, with the approval of the Vice-Chancellor on the recommendation of the Dean / Principal or subsequent year with the permission of the Academic Council; provided that he / she has not exhausted the maximum residential requirements.

Clarification of Statutes 2(b) and Regulation III (1)

The semesters provided in excess of the normal duration of the course have to be treated as exactly identical to the original ten and eight for five and four Years Degree Programs, respectively in matter of regulating the course conduct.

This provision does not place any bar on the students' right to discontinue their studies during these extra four semesters. But what is inviolable in their case is their consecutive nature. One cannot skip a semester during this extra period and recover it beyond the last semester after it has ended. Next summer shall be considered as a terminal summer for such a candidate. For instance, if a student discontinues his / her studies in the 2nd last semester and the course in question is not o ered in the next last semester, he / she cannot claim a right to enroll in the further next semester, except that he / she avails himself / herself of the terminal summer session. He / she shall have come to the end of his /her degree program.

3. An application for enrolment on the prescribed form (UG-I) accompanied by the prescribed fee receipt, shall be presented by the regular students on the days notified for this particular purpose: provided that the Dean concerned / Principal may in special circumstances and on payment of a late fee of Rs.3000/-, permit a student to enroll within 7 days after the commencement of the semester; provided further that the Vice-Chancellor may allow enrolment of a student after the expiry of 7 days of the commencement of the semester under special circumstances of the individual cases to be recorded in writing with double late fee till such time as it does not conflict with the prescribed requirement of seventy five percent attendance in lecture and practical classes of each subject.

Provided further that the students seeking admission for the first time in first degree courses must complete all admission / enrolment formalities within the date notified by the Dean of concerned faculty / Principal; failing which admission of such students may be allowed in consultation with the Vice-Chancellor till such time as it does not conflict with the prescribed requirements of 75% attendance in Lectures and Practical of each subject.

EXPLANATION:
Enrollment will only be considered "complete" when the enrolment form (UG-1) after uploading information in computer, complete in all respect, is submitted to the Dean of Faculty / Principal of College. Merely depositing of fee will not serve the purpose.

4. Withdrawal of the Course(s)

A student may be allowed to **change** the course(s) within 7 days of the commencement of the semester and to **withdraw** a course within 5 weeks of the commencement of the semester with the consent of the Advisory Committee.

5. Minimum and Maximum Credit Hours for 5 years degree Programs:

Each student shall enroll himself / herself in the first and second Semester for all the credit hours prescribed for these semesters. Subsequently, he / she shall have to enroll for courses carrying not less than 17 and not more than 27 credit hours. The students who wish to pass "F" and to improve "D" grade (s) (grade "C" for Pharm-D) may enroll during the Semester III for not more than 12 credit hours. In his / her last semester, i.e. in case of odd **9**th and **8**th in case of even, a student may enroll himself / herself for the courses carrying the remaining credit hours; provided that the maximum does not ordinarily exceed 30 credit hours. Provided further that the Dean of Faculty / Principal of College may allow a student to exceed a maximum limit of 30 credit hours by 1 to 4 credit hours, by which he / she may be falling short of total prescribed credit hours of course, in special circumstances to be determined carefully in each individual case. These extra credit hours shall be allowed only in the 8th and 9th semester.

In the case of semester III, the limit will be 12 credit hours; provided further that the Dean of Faculty may allow a student to exceed this limit of 12 credit hours to 16 credit hours of failed courses only by which he / she may be failing to complete the degree program. Provided further, no course shall be o ered during the regular semester which does not fall within the "Scheme of Studies" in respective semester.

Clarification of Regulation

1. Regular Semesters, i.e. Semester I & II

a. Each student shall enroll himself / herself in the first and second semesters for all the credit hours prescribed for those semesters.

b. Subsequently, he / she shall have to register for courses carrying not less than 17 and not more than 27 credit hours.

c. In his / her last semester (9thin case of odd courses and 8th in case of even courses), a student may enroll himself / herself for courses carrying the remaining credit hours i.e. up to 30 credit hours. This limit may be extended by the Dean of Faculty up to 34 credit hours in 9th Semester if no course of odd Semester is left behind. Similarly, he / she may enroll up to 34 credit hours in 8th Semester if no course of even Semester is left behind and student will complete the degree program after enrolment of these extra credits.

2. **Semester III**

a. During any Semester III, normally a student may enroll 'F' and 'D' grade courses (grade "C" for Pharm-D) up to 12 credit hours. In Semester-III following 10th, 12th and 14th regular semesters, a student may enroll failing courses only up to 16 credit hours provided that he / she will not be entitled to enroll any 'D' grade course(s) (grade "C" for Pharm-D).
b. After 9th regular semester, if a student has yet to clear failing courses of more than 16 credit hours, he / she will enroll up to the normal limit of 12 credit hours only, which may include 'F' and 'D' grade course(s) (grade "C" for Pharm-D). He / she will enroll the remaining courses in the forthcoming regular i.e., Semester-I, Semester-II and Semester-III following thereafter as per "Scheme of studies".

Minimum and Maximum Credit Hours for BS-Hons. (Four Year) Degree programs:

Each student shall enroll himself / herself in the first and second Semester for all the credit hours prescribed for these semesters. Subsequently he / she shall have to enroll for courses carrying not less than 15 and not more than 22 credit hours. In his /her last semesters, i.e., in case of odd 7th& 8th in case of even, a student may enroll himself / herself for the courses carrying the remaining credit hours; provided that the maximum does not ordinarily exceed 24 credit hours. Provided further that the Dean / Principal may allow a

student to exceed a maximum limit of 28 credit hours by 1 to 4 credit hours, by which he / she may be falling short of total prescribed credit hours of course, in special circumstances to be determined carefully in each individual case. These extra credit hours shall be allowed only in the 7th and 8th semester.
The students who wish to pass “F” and to improve “D” grade (s) may enroll during the Semester III for not more than 12 credit hours. However, the Dean / Principal may allow a student to exceed this limit of 12 credit hours to 16 credit hours of failed courses only by which he / she may be failing to complete the degree program. Provided further that no course shall be o ered during the regular semester, which does not fall within the “Scheme of Studies” in respective semester.

Clarification of Regulation

1 Regular Semesters, i.e. Semester I & II

a. Each student shall enroll himself / herself in the first and second semesters for all the credit hours prescribed for those semesters.

b. Subsequently, he / she will have to register for courses carrying not less than 15 and not more than 22 credit hours.

c. In his / her last semester (7th in case of odd courses and 8th in case of even courses), a student may enroll himself / herself for courses carrying the remaining credit hours i.e. up to 24 credit hours.This limit may be extended by the Dean / Principal, up to 28 credit hours in 7th Semester if no course of odd Semester is left behind. Similarly, he / she may enroll up to 28 credit hours in 8th Semester if no course of even Semester is left behind and student will complete the degree program after enrolment of these extra credits.

***2.* Semester III**

a. During any Semester III, a student may enroll 'F' and 'D' grade courses up to 12 credit hours.

b. In Semester III following 8th, 10th, and 12th regular semesters, a student may enroll failing courses only up to 16 credit hours provided that he / she will not be entitled to enroll any 'D' grade course(s).

c. After 8th regular semester, if a student has yet to clear failing courses of more than 16 credit hours, he / she will enroll up to the normal limit of 12 credit hours only, which may include 'F' and 'D' grade course(s). He / She will enroll the remaining courses in the forthcoming regular i.e. Semester I, Semester II and Semester III following thereafter as per “Scheme of Studies”.

Improvement of Grades

a. In semester III or in any of the subsequent semesters, a student may repeat once those courses of previous semester(s) in which he / she had secured the lowest grade i.e. “D” (“C” for Pharm-D) only.

b. Any improved grade will substitute “F” and “D” (“C” for Pharm-D) grades and will form a permanent part of the transcript.

Examination and Weightage

a. A mid-term examination of one hour duration will be held during 9th week of the semester, which shall carry 30% of the total marks allocated for the course. This examination shall be conducted by the teacher concerned who shall determine form of the examination.

b. In addition, quizzes, special home assignments and /or term papers shall carry 10% of the total marks allocated for the course which shall be uniformly split over the whole semester.
c. The final examination shall be held at the end of the semester and shall carry 60% of the total marks allocated for the course.

d. For the purpose of evaluation, one credit hour shall carry 20 marks e.g. five credits' course shall carry 100 marks. These marks shall be divided in accordance with the credit(s) assigned to theory /practical for each course.

e. One hour of theory shall be equivalent to two hours of practical in term of marks.

Uniformity / Standards in Tests

In each Department / College, the respective Board of Studies shall maintain and examine all problems regarding uniformity/standards in tests, examinations and assignments, etc. Before the declaration of results of the semesters, any appeal from the student(s), teacher(s) or any other related matter shall be discussed in the Board of Studies and the decision of the Board shall be final. The students will be permitted to go through their answer

books in the presence of the teacher concerned within 3 days after the award list is displayed on the Notice Board.

Practical Examination

Each laboratory experiment, exercise, surgical operation etc. shall be considered Practical examination and 80% marks shall be assigned for overall general performance during the semester and 20% for the final examination.

Declaration of Results

1. The teachers may upload results (awards) of the courses o ered by them in computer in consultation with Director, I.T. and get print(s) of award list(s). The final award list(s) signed by the teacher will be sent to the o ce of the Controller of Examinations, accordingly; who will get them verified in accordance with the marks uploaded by the teachers. Have the award list(s) been synchronized with the marks uploaded; these will be saved in system.

2. For each subject, one copy of the award list shall be forwarded to the Chairman of the Department and Dean of Faculty concerned. Minimum CGPA requirements for the award of DVM, Pharm-D, B.S. (Hons.) and DND degrees is 2.5. Minimum requirement to promote in each semester is as under Semester GPA/CGPA Semester GPA/CGPA 1.0051.4021.0061.50 Summer1.00 Summer 1.5031.2071.7541.3082.00 Summer 1.30 Summer 2.00 After summer session following 8th and up to 12$_{th}$ semester for Four Years Degree Program and 10$_{th}$ and up to 14th semester for Five Years Degree Programs, a student must obtain at least CGPA of 2.00 for his enrollment in subsequent semesters.

A student, who obtains CGPA of 2.00 but less than 2.50 on the completion of entire course work, may be allowed to repeat once the courses of the previous semesters in which he / she has obtained the lowest grades, in order to improve the CGPA so as to obtain minimum CGPA of 2.50 failing which he / she shall not qualify for the award of degree. :

GPA/CGPA

GPA/CGPA shall be calculated at the end of each semester in accordance with the relevant Rules & Regulations.

Minimum Passing Marks

In order to complete a course successfully, a student is required to obtain at least 40% marks each in Theory and Practical, separately for DVM, B.S. (Hons.) and DND degrees and 50% marks each in Theory and Practical, separately for Pharm.D degree.

Grade Point Average (GPA)

a. "A" grade carries 4 quality points; whereas, B, C, D & F grade carry 3, 2, 1 and zero quality points, respectively, as mentioned below:

For Pharm D. Degree program, grade 'D' will be considered fail ***(F)***

Grade	Value	Marks	Remarks
A	4	85-100%	Excellent
B	3	65-79%	Good
C	2	50-64%	Satisfactoy
D	1	40-49%	pass
E	0	Below 40%	fail

GradeValueMarksRemarks

A	4	80-100%	Excellent
B	3	65-79%	Good
C	2	50-64%	Satisfactory
D	1	40-49%	Pass
F	0	Below 40%	Fail

b. Maximum GPA / CGPA **4.00**
c Minimum CGPA for obtaining Degree **2.50**
d. The grade point or quality point will be worked out on the basis of percentage of marks obtained by a student in each course separately according to a conversion table and not on the percentage of total marks obtained by a student.
e. The conversion table is available at the University website.

Attendance Requirements

a. A candidate having less than 75% of the attendance both in theory and practical separately in each course shall not be allowed to take the final examination of the course in

Statues & Regulations

a semester provided that the period of absence in case of participation in extracurricular /sports activities, with the permission of Senior Tutor /Director Sports shall be condoned.

b. The teacher concerned shall send a statement of weekly attendance of students in each course, theory and practical, separately on the prescribed form, to the Chairman of the Department. The Chairman of the Department will send the monthly attendance to the Dean / Director / Principal. The name of the student, who remains absent from the classes continuously for two weeks without prior permission of the competent authority, shall be struck o on the rolls of University / College by the Dean / Director / Principal.

Conduct of Examination
Examination system will be implemented with following directions:

1. Results of mid-term examination will also be submitted to the Dean of the concerned Faculty and Chairman of the concerned Department within 7 days of examination. Four working days are meant for checking of answer books, while last 3 working days are exclusively specified for showing the papers to the students. This is a mandatory requirement. The Chairman of the concerned Department is required to adopt necessary measures where students feel free to discuss the marks awarded with the concerned teacher.

2. A Grievance Committee will be constituted in each Faculty to address the issues of the students relating to their paper markings.

3. Results (both mid and final term) should be displayed on the notice board of the Department.

1. Examination date-sheet. For each degree program (practical and theory) date-sheet may be prepared separately and circulated / displayed by the Dean of concerned Faculty. If a student enrolled in a semester has discontinued or is unable to sit in the final Examination due to illness duly certified by a Registered Medical O cer or under the circumstances beyond his / her control, to be determined in each case, on a written application by the student, may be allowed to discontinue which would be duly notified by the Dean / Director. He / she will be awarded "W" (withdrawal) grade provided he / she has attended the lectures by 75% or more. He may, however, enroll in the same semester the following year, with the permission of the Dean / Director or the subsequent year but with the permission of the Academic Council. A student who has shortage of lectures by 75% cannot avail this facility.

Script of Examination

a. The script of each final examination shall be shown to the students by the concerned teacher, taken back and then forwarded to the Controller of Examinations, who shall preserve the scripts for a year. If a mistake or a discrepancy in the marking of the scripts of a serious nature comes to the notice of the Controller of Examinations, he shall take action to get it rectified in a suitable manner after obtaining proper orders from the Vice-Chancellor.

b. The grade mentioned on the answer script shall be as follows: A, B, C, D, F*, W** & I*** **F* Fail :** No shortage of lectures but securing less than 40% and 50% marks either in practical or theory separately or combined in DVM / DND / B.S. (Hons.) and Pharm-D degree programs, respectively.
W Withdrawal:** (Discontinued during the final examination but no shortage of lectures)
I* incomplete:** (Shortage of lectures- less than 75%)

The students with "F" (fail) or "W" (withdrawal) grade(s) may repeat the course(s) in either the semester III or the forthcoming regular semester I & II; whereas grade "I" (Incomplete) has to repeat the course with the regular class of the forthcoming regular semesters I & II, not in the semester III.

Calendar of Events

Semester	GPA/CGPA	Semester	GPA/CGPA
1	1.00	5	1.40
2	1.00	6	1.50
Summer	1.00	Summer	1.50
3	1.20	7	1.75
4	1.30	8	2.00
Summer	1.30	Summer	2.00

Events Duration (in Weeks)

a. Semester-I 20 Weeks
b. Semester-II 20 Weeks
c. Semester-III 10 Weeks

Statues & Regulations

Constitution of Advisory Committee

The Dean / Director / Principal, shall constitute Advisory Committee consisting of Senior Tutor and the concerned tutors in each respective class, who are responsible to provide adequate counseling and guidance to the students and a signatory body for enrolment forms. The advisory committee shall also be responsible to look whether the credit hours are according to the Rules and Regulations as mentioned in the scheme of studies of each degree course.

Regulations Relating to Grant of Exemption from Examination on Ground of Illness and other Reasons

1. If a candidate is unable to appear in the Examination for any of the following reasons:
1. Serious illness
2. Serious injury due to accident.
3. Death of a near relative (Grand Father, Grand Mother, Father, Mother, Sister, Brother) on the day of the examination.
4. His / her selection for or participation in an international sports contest as a national representative.
5. In case of death of spouse (husband / wife) of the student.

.

a. Undergraduate Student shall be permitted to appear in Midterm Examination by the concerned Dean on the recommendations of the Teacher concerned.

b. The student shall be permitted to appear in the Final Term Examination by the Vice Chancellor on the recommendations of the Dean concerned.

c. The concerned Dean will notify the date of examination.

NOTE: The missed examination will be conducted before the start of next semester.

2. The applications of such candidates for missed Midterm Examinations shall be submitted to the Dean concerned through the concerned Teacher and for missed Final Term Examinations shall be submitted to the Vice Chancellor through the Dean concerned not later than the 7th day from the date of missed Examination.
3. Such application must be certified by the Dean of Faculty that the candidate had a reasonable chance of success if he had appeared in the Examination and that the candidate could not appear in, or complete the Examination without great danger to his / her health, or other reason recorded above and it was physically impossible for the candidate to appear in, or complete the Examination.
4. ·Certificate of illness must be supported by a Registered Medical Practitioner and countersigned by Resident Medical O cer of University of Veterinary & Animal Sciences, Lahore.
5. Applicant will provide death certificate of near relative with application.

Instructions for obtaining di erent certificates

Provisional Certificate

Application for Provisional Certificate should be accompanied by the following documents.
1. Complete E-44 form *i.e.* clearance certificate from the concerned Departments / persons.
2. Fee will be charged for the issuance of provisional certificate as notified by the o ce of the Treasurer from time to time.
3. Make an extra photocopy of the complete E-44 form for the purpose of character certificate.
4. Deposit E-44 in original along with original bank receipt in the o ce of the Controller ofExaminations.
5. Membership of Alumni Association is mandatory before to issue a Provisional certificate.

Detail Marks Certificate

Application for Detail Marks Certificate should be accompanied by the following documents:
1. Certificate 'A' signed by Dean of the Faculty / Director / Principal.
2. Clearance from the Fee Clerk.
3. Clearance from Hostel Warden.
4. Clearance from Head of Department / Library.

Character Certificate

Application for Character Certificate accompanied by the following documents should be submitted in the o ce of the Dean / Director / Principal:
1. Photocopy of complete E-44 form along with photocopy of Provisional Certificate (original for verification).

2. Bank Challan of fee prescribed.

Statues & Regulations

STATUTES AND REGULATIONS RELATING TO THE DEGREE OFM.Sc. (2 Years Program)

a. The minimum duration of the course for the Degree of M.Sc. in full residence shall not be less than four regular semesters. Provided in case a student does not qualify for the award of degree within the minimum period that of four semesters, he/she may continue his/her studies for a maximum of **four** more consecutive semesters (up to **eight** semesters beyond which he/she shall not be eligible for enrollment).

b. The medium of instruction and examination shall be English.

1. Scheme of Study:

The scheme of study for each degree program has been given at the end of document. This schedule may be amended form time to time by the concerned authority.

2. Curriculum and Syllabus:

The curricula and syllabi may be amended by the concerned authority as and when a need arises.

Regulations:

1. Admission Requirements:

Only those candidates shall be admitted to these degree programs, who have passed:

a. The Secondary School Examination

b. Intermediate/ equivalent examination in science from a recognized University or Board with Physics, Chemistry, Biology or Mathematics (where indicated) and English.

c. A candidate seeking admission to the degree M.Sc. must have passed B.Sc. degree or equivalent examination in 2nd division with at least 45% marks from any HEC recognized Institute.

2. Selection of Students:
The selection of students for these degree programs shall be purely on merit.
a. The merit will be determine/based on marks obtained in B.Sc. or equivalent examination.

3. Number of students to be admitted:
The Academic Council shall determine the number of students to be admitted in all degree Programs for each Year's academic session.

4. Authority of Admission:
The admission shall be made by the Admission Committee comprising concerned Deans of Faculty.

5. Time of Admission:
Candidate shall be admitted at the beginning of the Semester-I. If a candidate fails to enroll in time, his /her admission shall stand cancelled.

6. Duration of Semester:
a. There shall be two semesters in each academic year (Semester-I and Semester-II) of 20 weeks each. Out of 20 weeks 16 weeks shall be actual teaching time, the rest may be utilized for admission, conduct of mid and final term examinations, preparation and declaration of results, and one week semester break.

b. There shall also be a Semester-III of 10 weeks duration as part of an academic year and shall be an optional. Students who wish to pass “F” grade(s) and to improve “D” grade(s) may enroll this semester in the courses o ered. It shall not count towards residential requirements. Out of 10 weeks, 8 weeks shall be actual teaching time; the rest may be utilized for enrolment, conduct of mid and final term examination, declaration of results.

Enrolment:

a. A candidate shall, for so long as he/she has not completed all the requirements of the degree, enroll himself/herself for each forthcoming semester subject to the maximum admissible limit of 6 semesters and the summer session immediately following the last semester, failing which his/her admission shall stand cancelled.

b. In case, student discontinues without permission, he/she may seek re-admission in the same semester next year, with the approval of the Vice Chancellor on the recommendation of the concerned Dean or subsequent year with the permission of the Academic Council; provided he/she has not exhausted the maximum residential requirements.

Explanation:
The semester provided in excess of the normal duration of the course have to be treated as exactly identical to the original four semesters of two years degree program, in matter of regulating the course conduct. This provision does not place any bar on the students' right to discontinue their studies during these extra semesters. But what is inviolable in their case is their consecutive nature. One cannot skip a semester during this extra period and recover it beyond the last semester after it has ended. Next summer shall be considered as a terminal summer for such a candidate. For instance if a student discontinues his/her studies in the 2nd last semester (3rd Semester) and the course in question is not o ered in the next last semester, except that he/she avails himself/herself of the terminal summer session. He/she shall have come to the end of his/her studies. The law provides him/her no further chance.

An application for enrolment on the prescribed form accompanied by the prescribed fee receipt shall be presented by the regular students on the day notified for this particular purpose: provided that the concerned Dean may in special circumstances and on payment of a late fee may permit a student to enroll within 7 days after the commencement of the semester.

Provided further that the Vice Chancellor may allow enrolment of a student after the expiry of 7 days of the commencement of the semester under special circumstances of the individual cases to be recorded in writing with double late fee till such time as it does not conflict with the prescribed requirement of seventy five percent attendance in lecture and practical classes of each subject.

Provided further that the students seeking admission for the first time in first degree courses must complete all admission/enrolment formalities within the date notified by the Dean concerned Faculty, failing which admission of such students may be allowed in consultation with Vice- Chancellor till such time as it does not conflict with the prescribed requirements of 75% attendance in Lectures and Practical of each subject

Explanation:
Enrollment will only be considered “complete” when the enrolment form, after uploading information in computer, complete in all respect, is submitted to the Dean of Faculty. Merely depositing of fee will not serve the purpose)

1. Withdrawal of Course(s):

A student may be allowed to change the course(s) within 7 days of the commencement of the semester and to withdraw a course within 5 weeks of the commencement of the semester with the consent of the advisory committee.

2. Minimum and Maximum Credit Hours:

a. Each student shall enroll himself/herself in the first and second semesters for all the credit hours prescribed for those semesters. Subsequently, he/she shall have to register for courses carrying not more than 22 credit hours.

b. During any Semester III, a student may enroll “F” and “D” grade courses up to 12 credit hours.

3. Improvement of Grade(s):

In semester III or any of the subsequent semesters, a student may repeat once those courses of previous semester(s) in which he/she secured the lowest grade i.e. “D”.
Any improved grade will substitute “F” and “D” grade and will form a permanent part of the transcript.

Examination

1. Tests and Examinations

a. There shall be two Examinations for each course during each semester. These Examinations shall be termed mid-Semester and final. In addition to these Examinations the teacher shall give home assignments, term papers, project presentations, quizzes, etc.

The determination of the form of these Examinations will be left to the teacher who will be solely responsible for the conduct of Examination as well as evaluation in his course. The grade given in the course by the teacher shall be final.

b. Only those students who have attended not less than 75 per cent of the lectures in each course, shall be eligible for admission to such Examinations.

c. A teacher shall report to the Dean through the Director /Chairman of the Department, or Head concerned the names of students who are absent from the lectures continuously for seven days to enable him strike o such students. (**Explanation:** The Dean may re-admit such a candidate or refuse admission if the reasons are not convincing). The final Examination for each Semester shall be held on a date and time notified by the competent authority authorized by the Worthy Vice Chancellor.

d. The scripts of each Examination shall be given to the student following the existing university policy.

2: Examination and Weightage

a. The mid-Semester Examination shall be held during 9$_{th}$ week of the Semester which shall carry 30 percent of the total allocated marks for the course. The Examination shall be held by the teacher concerned who shall determine the form of the Examination.

b. In addition, quizzes, special home assignments and/or term papers shall carry 10 per cent of the total marks allocated which shall be uniformly split over the whole semester.

c. The final examination shall be held at the end of the semester and shall carry 60% of the total marks allocated for the coursed. For the purpose of evaluation, one credit will carry 20 marks e.g. a 3 credits course will carry 60 marks. These marks will be divided in accordance with the credits assigned to theory for each course.

e. One hour of theory shall be equivalent to two hours practical in terms of marks. The following weightage shall be given to the Examinations, home assignments, term papers, etc.

i. Sessional Work/Examination

Mid-Semester Examination	30%
Home assignments / term papers, quizzes	10%

ii. Final Examination of the course

Covering the entire Course	60%
Total	**100%**

Practical Examination

The practical, each laboratory experiment, exercise, surgical operation etc., shall be considered as Examination and 50% marks shall be assigned for overall general performance during the semester and 50% for the final Examination.

Declaration of Results

a. The result of all the Examinations shall be completed and delivered within 7 to 10 days from the date of Examination under sealed cover to the Controller of Examinations at the end of each semester.

b. For each subject, one copy of the award list shall be forwarded each to chairman of the Department and Dean of Faculty under sealed cover.

c. Issuance of the award lists and uploading of the results will follow the existing university policy. On receipt of the award lists, the Controller of Examinations shall prepare and notify the results as per academic schedule notified by the Registrar O ce.

Statues & Regulations

3. Grade Point Average

Maximum Grade Point Average	4.00
Minimum Grade Point Average	2.50

Point will be as follows: 4 for A, 3 for B, 2 for C, 1 for D and 0 for F and F for failure.

Maximum Grade Point Average4.00Minimum Grade Point Average2.50

Grade	Value	Marks	Remarks
A	4	80-100%	Excellent
B	3	65-79%	Good
C	2	50-64%	Satisfactory
D	1	40-49%	Pass
F	0	Below 40%	Fail

Equivalence between letter grading and numerical grading shall be as follows:

Explanation:

a. At the end of the each semester, student must obtain a minimum Cumulative grade point average (CGPA) mentioned below to be promoted to the next semester.

Semester	GPA / CGPA
Semester-I	1.40
Semester-2	1.50
Summer	1.50
Semester-3	1.75
Semester-4	2.00
Summer	2.00

Semester GPA / CGPA Semester-I 1.40 Semester-21.50 Summer 1.50 Semester-3 1.75 Semester-4 2.00 Summer 2.00 After summer session following the 4th and up to 6th semester for two years Degree Program a student must obtain at least CGPA of 2.00 for his enrollment in subsequent semesters. A student, who obtains CGPA of 2.00 but less than 2.50 on the completion of entire course work, may be allowed to repeat once the course of the previous semesters in which he/she has obtained the "D" grades, in order to improve the CGPA so as to obtain minimum CGPA of 2.50 failing which he/she shall not qualify for the award of degree.

a. A student, who cannot maintain the G.P.A. /C.G.P.A. requirements in accordance with regulation and ceases to be on the rolls, may seek fresh admission along with other candidates, on merit, but only once.

b. GPA/CGPA shall be calculated at the end of each semester in accordance with the relevant Rules and Regulations.

University of Veterinary and
Animal Sciences, Lahore-Pakistan
Agreement on Cooperation
Between
Huazhong Agricultural University, Wuhan, China
And
Lahore, Pakistan
Date: 08-09-2018
Venue: Syndicate Room

International Exchange Linkages Programme

Directorate of External Linkages (DEL) facilitates and strengthens the UVAS partnership with external stakeholders including international and local universities, public and private sector, research and technologies organizations and social community. The objective is to synergize the intellectual and physical resources for socio-economic growth and strategic capacities using University –Industry collaboration as leverage.

Till date, the directorate has signed 86 National and 48 International MoUs with various universities, institutions and private organizations.

Summary of Linkages from July 2016 to June 2017.

International & National Linkages

1.	Amal Academy (A Stanford University funded project)
2.	Four Brothers Group
3.	University of Malakand
4.	Pakistan Pharmaceuəcal Manufacturers Associaəon
5.	Cholistan University of Veterinary and Animal Sciences Bahawalpur
6.	Farm Dynamics Pakistan (Pvt.) Ltd.
7.	Matra Asia (Pvt.) Ltd.

Business Incubation Centre (BIC)

University of Veterinary and Animal Sciences (UVAS) has taken a vigorous step to establish a Business Incubation Center (BIC) in 2011 in collaboration with Higher Education Commission (HEC) at its Lahore campus. BIC is the fth model business incubator of Pakistan which has been launched under the academia and aims to provide business inclusive environment with extensive services and facilities to young entrepreneurs which lead them to establish successful business.

DIRECTORATE OF UNIVERSITY ADVANCEMENT AND FINANCIAL AID (DUAFA)

The following three of ces are currently working under the umbrella of DUAFA

Office Career Service (CS)

We aim to bridge the gap between University, job market and the Alumni in order to create endless employment opportunities for UVAS graduates.

Office Financial Aid (FA)

Merit Scholarships
Need Based Scholarships
Zakat Based Scholarships
Financial Support
1162 Scholarships worth over PKR 54 million were awarded last year.

Office of University Advancement (UA)

University Advancement aims to show all stakeholders a clear, consistent and focused message about the university's mission, goals, priorities and performance that will increase public understanding about the university.

Directorate of Student ś Affairs

The Director Students' A airs (DSA) is a senior posiəon within the university and comprises of a Director and two Associate Directors (one for boys and one for girls). This o ce is a liaison between the University authoriəes and the students. Primarily this o ce communicates the problems being faced by the students to the concerned quarters and helps in amicable soluəons. In addiəon, the provision of a conducive environment is the prime responsibility of this directorate within and outside the class rooms for smooth conduct of academic acəviəes. At large, this o ce is commiǧed in maintaining discipline on the city campus and to assist the students on their successful compleəon of degrees.

The Directorate carries overall responsibility for a wide range of services and funcəons supporəng the educaəonal, social, spiritual, financial and welfare needs of students.

The responsibiliəes include:-

1. Time Tables preparaəon.
2. Preparaəon of Date Sheets.
3. Guidelines and queries related to scholarships.
4. Issuance of Character Cerəficates.
5. Maintenance of Discipline on all Campus.
6. Regular monitoring of Lecture Rooms and other faciliəes.
7. Day to day students' problems and their soluəons.
8. Assisəng Senior Tutor o ce in arranging Co-curricular and Extra-curricular Funcəons at the University.
9. Facilitaəng the students in arranging Tours.
10. Assuring healthy food in the cafeterias.
11. Contribuəon to Insətuəonal Policy Development in relevant areas.
12. Provision of healthy outlets in sports for the students
13. Coordinaəng in di erent events like annual convocaəon, sports, spring fesəval etc.
14. Involved in the process of allotment of new contracts to the cafeterias, photocopy shops, souvenir shop, dispensary etc., every year.
15. Educaəng students to maintaining cleanliness and to strongly discourage liǧering and ragging.

Colors of UVAS

Extracurricular acəviəes are a vital component of student's intellectual growth. The importance of extracurricular acəviəes in UVAS is well established. The primary goals of extracurricular acəviəes focus on the individual student level, the insətuəon level, and broader community level. These acəviəes exist to complement the university's academic curriculum and to augment the student's educaəon experience.

- UVAS Literary Society; QIRTAS
- UVAS Quiz Club
- UVAS Character Building Society
- Natak Mandi (UVAS Drama Society)
- Society For Conservaəon of Environment & Nature (SCEN)
- UVAS Qiraat and Naat Society
- UVAS Debaəng Society (UDS)
- Səll and Film (SAF) Society
- Vets Care Club
- Vet Blood Donor Society
- Vet crescent Society
- Nature, Culture and Arts Society
- UVAS Musical Society

Office of the Senior Tutor

Of ce of Senior Tutor is one of the imperative components of student affairs and is responsible to inculcate highly commendable spiritual, social and moral values and a leadership quality and organizes co-curricular activities for students at the campus. This Of ce has embarked upon a solid system includes: Tutorial Group Meeting (TGM), Proctorial Board and student societies that includes Qira'at & Naat Society, Debating Society, Quiz Club, Dramatic Club " NATAK MANDLI", Literary Society "QIRTAS", Character building Society, Musical Society, Still and Film Society, IDEAS, CEMS,Society for conservation of environment and nature and Blood Donor Society and many more. This Of ce also monitors the activities of different professional societies working under different faculties, institutions and departments. This of ce fosters essential student welfare services in association with student's record branch. In addition an extensive tutorial group system has also been working under this of ce in which individual tutors meet their group students on Thursday every week to conduct healthy activities within groups to prepare a nursery of best

performers at the University and inter-varsity levels.
This Of ce is earnestly striving with the aim that the social and ethical uplift of our youth will, not only help them to discover/polish their hidden talents, rather, contribute to a health community in the long run. To provoke the leadership potential in the students, Senior Tutor Of ce maximizes participation of volunteers in the management of various events at the University through a well-de ned Proctorial System. The development of Student Counseling Center is underway to broaden the vision of the students through their study or future work perspectives. One of devoted mission of this of ce is to look forward that our students enthusiastically participate in all creative activities updated on the event calendar from time to time. Moving with a positive outlook, this will lead our youth to excel during studentship with distinctive contributions as useful citizens of a healthier and peaceful society ahead in life.

We O er you:

Specialist support services to help you look after your general well-being and keep you on track academically; Experienced and sympathetic people, offering support and advice, to help you to

Information Technology (IT) Center

To meet the challenges of day to day improvement in the knowledge, Information Technology (IT) had emerged as an essential tool for the growth in every field of life. To strengthen the Livestock Sector as well as Veterinary and Animal Husbandry Sciences, the UVAS has taken very progressive steps in order to adopt this latest technology. For this purpose an IT Center has been established in the University. In this connection, since the last six years, with the collaboration of HEC, UVAS has spent a large amount to develop the IT infrastructure and Data center for the faculty members, staff and students of the University in the best and latest possible ways. IT Center manages the overall IT infrastructure of the University like network development, expansion and maintenance, providing maintenance/troubleshooting services (network, hardware and software) to all departments, Software Development, Database Management & Website Development and 24-hours Internet facility.

SALIENT FEATURES AND SERVICES PROVIDED BY IT CENTER

Infrastructure

Data Center
Build with latest branded servers configured in hybrid environment

Video Conferencing
State of the art setup to conduct National / International Video Conferences

1000 +
Computers for students, Faculty & Staff

Network Infrastructure
To link various departments at Lahore & Ravi Campuses via fibre optics & Radio Links

24X7
High speed internet through wired & WiFi at Campuses & Hostels

IT Labs
Fully air conditioned Labs functioned from morning to evening

Facilities & Services

User Access
Through central logging to access resources (share data & IT resources)

Printing, Scanning & CD Writting
Morning till Evening

Free Licence Software
For Students & Faculty through collaboration with HEC

Training & Capacity Building
of general public & allied government departments

40,000+
Latest journals through HEC Digital Library

e-Facilities
Development, Support, Maintenance & Expansion

Automation

UMS
Online application system that automates the university formal process

Financial Applications
Online applications managing financial activities, payroll, fee etc.

Admission System
An Online automated application managing university admissions

Online Exams
For admission, recruitments & Internship

CTS
Online student teacher interaction for sharing of educational resources

Website
With up to date information about UVAS

Library

The University Library is situated on the first floor adjacent to conference hall that has conənuously been disseminaəng the latest knowledge/informaəon to its faculty members, undergraduate & postgraduate students and to the enəre livestock sector for the promoəon of Higher Educaəon, Research & Extension services. The University Library has made significant achievements construcəng postgraduate reading hall with a computer lab consisəng for conducəng e-examinaəon and for use of University students etc. The library is presently fully engaged in providing e ecəve services for the promoəon of skilled higher educaəon, re search, extension and digital services through its following secəons:-

1. Library Circulaəon Secəon / OPAC Services

UAVS Library has fully computerized book's catalogue. The circulaəon services are being provided online, scanning the barcode systems through World reputed i.e. Koha, is an open source bibliographical database. Most of the library books and general collecəons have been placed in the main Library Hall where good seaəng arrangements are available. This secəon comprises of over 32700 Text and Reference Books relaəng to Veterinary & Medical Sciences and other disciplines along with over 2740 M.Sc., M.Phil. and Ph.D. research theses. The reference materials like encyclopedias, dicəonaries, atlases, maps, indexes and research reports submiğed by research scholars of UVAS are also available in this secəon. The online access to library database through the link http://opac.uvas.edu.pk/

2. The Book bank Secəon

This secəon has been organized as a special part of the library to lend expensive text books to the students on long term basis as per book bank regulaəons. The book bank secəon comprises of over 5000 volumes of text books and students can make full use of this precious collecəon in enhancing latest knowledge

4. Computer Lab. & e-examinaəon hall

This fully air condiəoned secəon was established in 1990 through the courtesy of U.S.MART Project. Muləmedia, computers, scanner, laser printer, CD-writer and CD ROM searching faciliəes are available to facilitate library users.

This secəon has been recently upgraded by installing 120 latest computers for conducəng e-examinaəon. Students can also use this Lab for study and explore internet faciliəes to search materials and documents required for compleəng their assignments.

5. Library Database Secəon:

Library database secəon is responsible for library automaəon and providing online access of library resources through ILS (integrated Library System) Koha. It provides access to all library resources and many user based modern services like online catalog, online reservaəon & renewal of books, online purchase suggesəon, creaəon of custom resource list, tagging, advance search opəons etc. Users can access Library OPAC (Online Public Access Catalog) from following web address: http://opac.uvas.edu.pk

Major Services provided by the University Library

I. Departmental Libraries :

Following branch libraries are also providing services to the students, researchers & faculty members.

- ü IPS Library, city campus
- ü Pağoki Campus Library

ii. Library Membership:

University library o ers the membership to its students, faculty and sta . Library membership form is freely available on the university website in downloads link.

iii. Reading Facility

UVAS library is providing best reading & air condiəoned environment to all users/visitors from 08:00 am to 10:00 pm from Monday to Friday.

v. Wi-Fi: Wi-Fi facility is available within the library premises. User can access internet from their laptops also.

vi. Photocopy Services

Photostat facility is also available in the library through a contractor at approved rates for the students and sta of the University.

vii. Check in / Check out Services

Library material are being issued to its patrons as per library rules, (Calendar I, 2004-05).

viii. Reference Services

The services are being provided to the students and sta through email, telephone & verbal communicaəon to help them out in their study & research mağers.

ix- Insətuəonal Repository

UVAS library is now developing its insətuəonal repository, which includes UVAS publicaəons, faculty and postgraduates theses in full text. It will be publicize very soon for the beğer help of research scholars

x. Access to Digital Resources through HEC Digital Library

1. AMERICAN CHEMICAL SOCIETY

- ACS provides access to over 30 peer-reviewed journals and magazines in all fields of chemistry
  - Subject Strengths include Core, Applied, Organic Chemistry, Bio- Chemistry, Pharmaceuticals, Polymers and Materials Science.

2. EBRARY

It acquires integrated collecəons of eBooks and other content. ebrary conənues to add quality eBooks and other authoritaəve ətles to their selecəon from the world's leading academic and professional publishers.

3.ELSEVIER (Science Direct)

- Renowned for the high-quality of its content in all branches of science, technology and medicine.

4. SCIENCE ONLINE

- Provides access to the full text of the prestigious Science publication.
- It allows users to search within Science and across a multitude of scientific journals.

5. SPRINGERLINK

- Provides access to 503 full-text Springer-Verlag Journals and 738 full-text Science, Technical and Medical journals.

6. TAYLOR & FRANCIS Journals

- More than 1000 journal ətles in a full range of disciplines.

7. WILEY-BLACKWELL JOURNALS

- Online database containing over 1,234 journals in science, technology, medicine, humaniəes and social sciences.

Xi Access to HEC E-books

HEC has provided us the facility of E-books. Almost 2, 55000 books are available. This facility is available within campus. Besides, library downloaded a lot of e-books that can be get from library.

hğp://www.digitallibrary.edu.pk/books.html

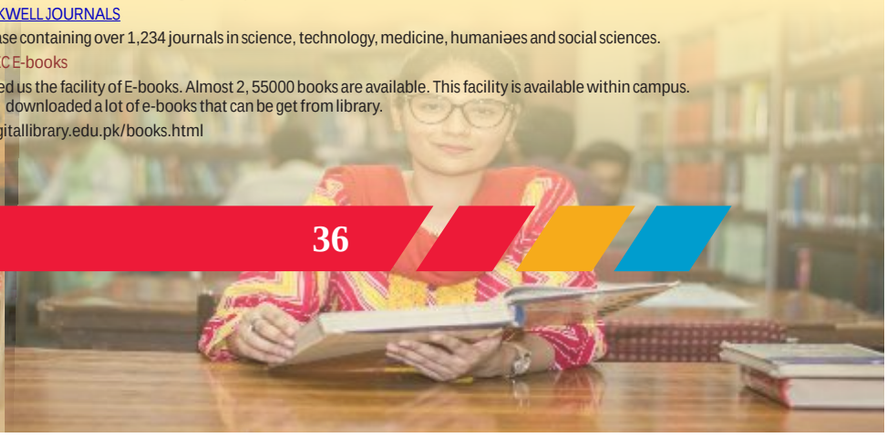

Sports

Offer Sports Clubs

We offer Sports Clubs for comprising of many indoor and out door games including Tennis, Athletics, Cricket, Football, Hockey Volleyball, Badminton, Table Tennis, Basketball, Bodybuilding, Judo, Karate, Wushu, Taekwondo, Jujistu,Handball, Boxing, Squash, Weightlifting, Hiking Club, Kabaddi, Club, Swimming Club, Wrestling, Rugby, Tug of war, Rovering, Shooting, Archery, Swimming ,Baseball and Chess.

Sports Facilities

Academic learning and sports education are the complements of each other. They resemble the two sides of the same coin. If the sports education is carried out accompany with the academic curriculum, the over-all personality of the student are increased to greater extent. They get the qualities of the leadership, sharing, team spirit and tolerance from the sports. Sports education not only teacher the students to maintain the physical stamina, but also the habit of obedience, discipline, the determination to win, will power, etc.

We are trying to provide maximum sports facility for UVAS students. In this connection, Directorate of Sports is providing complete gym facilities for students & staff and coaching facilities of Gym, Martial Art (Karate, Taekwondo, Judo, Gymnastic, Volleyball & other games visiting Coaches are provided to train students male & female.

Incentive And Honours/Awards For Sports Person

Directorate of Sports awarded following incentive to UVAS Position/Medals winner players.

The details are as under:

CASH PRIZE FOR INTERVARSITY WINNING TEAMS/PLAYERS		
Individual Event	**Medals**	**Cash Prize**
Intervarsity Championship (Men & Women)	1st 2nd 3rd	Rs. 5000/- p.m. per player Rs. 3000/- p.m. per player R.s. 2000/- p.m. per player
Team event	1st 2nd 3rd	Rs. 2,500/- p.m. per player Rs. 1,500/- p.m. per player Rs. 1000/- p.m. per player

LUMPSUM CASH PRIZE FOR UNIVERSITY PLAYERS WINNING MEDALS AT NATIONAL LEVEL & BEST ATHLETIC MALE & FEMALE AND MR. UVAS BODYBUILDING		
Games Sports	**Medals**	**Lump Sum Payment in one year**
Individual/Games events	Gold Silver Bronze	Rs. 60000/- Rs. 50000/- Rs. 40000/- (If the players score 2 or three medals in National level the cash prize will be awarded to their highest Medal)
Best Athletic Male & Female		Rs. 5000/- per player
Mr. UVAS Bodybuilding		Rs. 5000/- per player
STUDENTS/OFFICIAL RECEIVED DAILY & REFRESHMENT RATES		
Local/Out Station Championship Daily per player/attendant		600/- PD all inclusive
Refreshment Playing & Practice day		200/- PD all inclusive
Mangers/Coaches Selectors/ Camp Commandants/ Org. Secretaries (Local/Out Station)		1000/- PD all inclusive
International Daily		50 Dollar PD all Inclusive

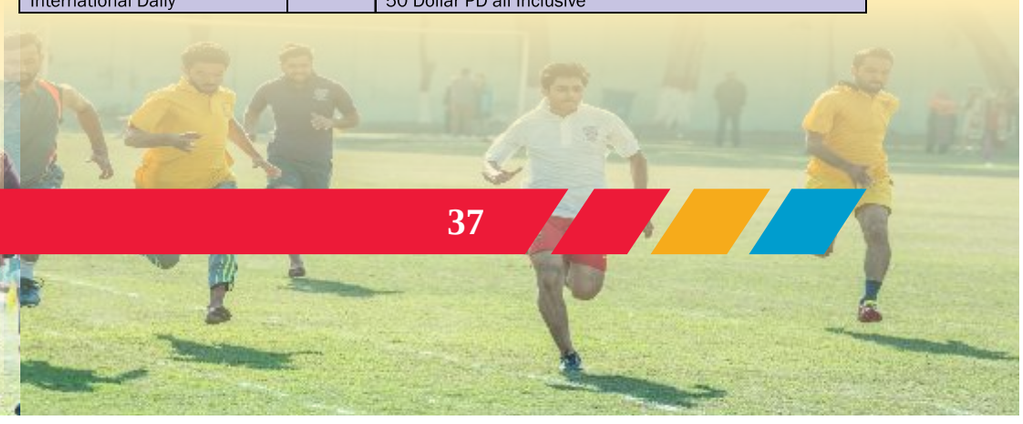

Prize Distribut
15t
University

Hostel Facilities

A HOME AWAY FROM HOME

Accommodation has always been an acute problem for the students who come from outside Lahore. Hostels are conveniently close to most amenities and services, and the location provides an ideal base to explore the rest of Lahore. In order to provide academic and research environment, it is of utmost importance that various facilities like proper accommodation, sports and data search are made available to students. There are twelve separate hostels, five for boys and six for girls. All the hostels are equipped with necessary facilities to make the stay of students comfortable. Warden o ce monitors all type of activities of the hostels and work 24/7 to facilitate the students. In the traditional environment of hostels, the administration and teachers give parental care to each and every student. Boarders are taught to live like an extended family in perfect harmony with all the residents of the campus. There are beautiful grassy lawns in the hostel premises which give a healthy look to the area and also provide a source of climatic peace.

Hostel Mosque

In order to facilitate Islamic Teaching and the observance of the five obligatory prayers, there is an air conditioned mosque situated at the hostel premises. In the mosque there are facilities for daily as well as for Friday prayers. A separate prayer area facility is available for girls resident students.

Mess Facility:

Separate mess facility for boys and girls is available, which is run by authorized contractors under the supervision of hostels mess committee. An independent self service mess is also working in the hostels providing variety of delicious foods.

Extracurricular Activities:

A Sports Complex is adjacent to the hostels where students organize di erent sports activity in their leisure timings, besides other games, TV, Telephone facilities are also available to facilitate students.

Internet Facilities:

A 7/24 wireless network facility is being provided so that students may have internet access everywhere in the hostel area.

Shopping Center:

A small shopping center consists of a general store, photo copier shop and laundry shop and other shops to cater basic necessities of resident students. Cafeteria and fruit shop are also located which comprehensively serves the fresh items and juices to the students.

Hair and beauty Salon:

Hostel also provides separate facility of hair and beauty salon for girls and Barber shop for boys residents.

Un-interrupted Power Supply:

Heavy duty generators are installed to provide backup power supply for specified period of time in case of power failure.

Cold and Hot Water Supply:

Electrical water coolers with water purification systems have been installed at various locations in the Hostels and solar and gas geysers also installed to provide the hot water supply in winter season.

Accommodation at Ravi Campus:

With opening of new departments and degree programs the number of students increases substantially. Additionally 4 residential facilities at Ravi Campus have been developed.

Admission to Hostels:

Due to limited accommodation facilities, the students are admitted only on merit. The student who wish to reside in these hostels, should obtain the application form from the warden o ce, Iqbal Hall or university web site and submit it to the same o ce for the admission. The schedule of admission to the hostels will be notified on the notice board of warden o ce. For any information regarding hostel admission contact us during o ce hours at exchange No. 042- 99211449 -50 Ext. 400 and 401 and direct No. 042-99211420.

Services

University Magazine "VISION"

The University Magazine "Vision" is published once a year. The Vice Chancellor of the university is the Patron-in-Chief. A Publication Committee is responsible for publication of the Magazine and fortnightly News Bulletin of the university. An Editorial Committee of the students also works under the guidance of the Publication Committee.

University Mosque

For the convenience of the resident students and the staff, a mosque was built on the University Campus in 1950 where the university has employed an Imam and Moazzan who lead the prayers for the growing number of "Namazies" in the mosque. Renovation and expansion in the university mosque is going on continuous basis and right now over 1000 Namazies can offer their prayers at a time.

Medical & Health Services

University extends the medical facility to all the students. One Medical Of cer & One female Senior Medical Of cer, are available at the medical center. An ambulance is available all the time to shift the patient to the nearby hospital in emergency.

Medicines are available on the prescription of the medical of cer. Medical & Health Committee of the university ensures the availability of the medicines & taking care of other health related issues.

Acknowledgements

As Convener of the Prospectus Commiğee, I am privileged to thank all the members of the Dean's Commiğee who provided great support and advise from əme to əme. I also wish to acknowledge all the worthy members of Admission Commiğee without their inputs, compleəon of the task was di cult. Let me also whole heartedly thank every acəve members of the prospectus commiğee who parəcipated in the acəvity very generously especially Mr. Muhammad Awais Khalid Lecturer ES Department.

DR. SAIF-UR-REHMAN KASHIF
Convener UG Prospectus Commiğee

Admission Committee

1. Dean, FBS (Convener)
2. Dean, FVS (Member)
3. Dean, FLSBM (Member)
4. Dean, FAPT (Member)
5. Dean, FFW (Member)
6. Registrar (Secretary)

Prospectus Committee

1. Dr. Saif Ur Rehman kashif
2. Dr. Muhammad Oneeb
3. Mr. Faisal Hussain
4. Mr. Muhammad Asad Ali
5. Mr. Muhammad Nabeel Shahid
6. Dr. Muhammad Tayyab
7. Ms. Rahat Naseer
8. Mr. Muhammad Junaid
9. Dr. M. Hafeez ur Rehman
10. Mr. Muhammad Awais Khalid
11. Dr. Azmat Ullah
12. Mr. Hamad Ali
13. Dr. Ali Ahmad Sheikh
14. Dr. Iahəsham Khan
15. Dr. Qurban Hussain
16. Controller of Examinaəons
17. Deputy Registrar (Gen)
18. Deputy Treasurer
19. Mr. Muhammad Awais Asif
20. Mr. Sohail Abbas, Designer
21. Mr. Basharat Ali Khan, Photographer
22. Mr. Muhammad Rizwan Saleem
23. Mr. Shoaib Sarwar (Secretary)

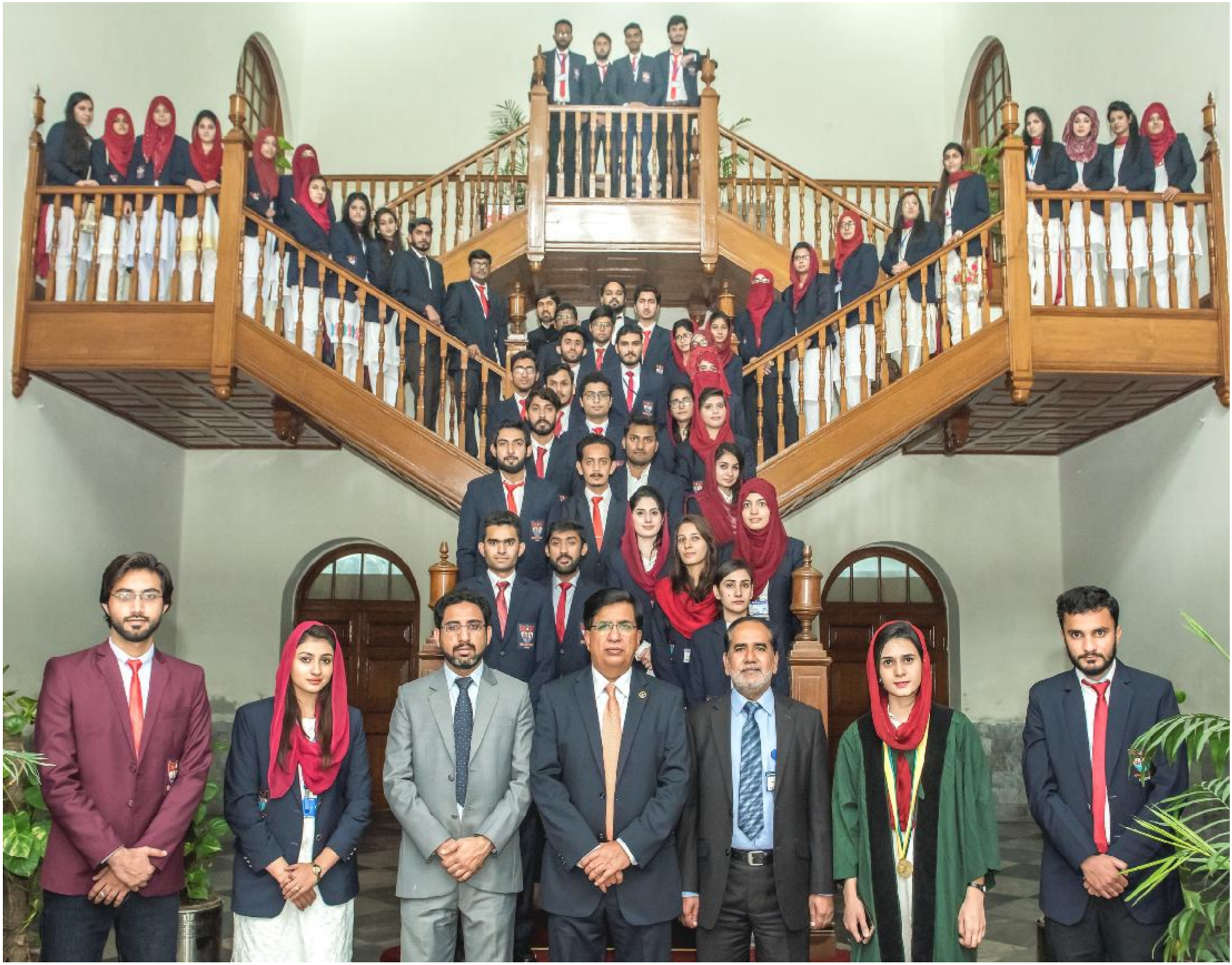

136 YEARS OF EXCELLENCE

University of Veterinary & Animal Sciences, Lahore - Pakistan
Sheikh Abdul Qadir Jillani Road (Out fall), Lahore-Pakistan
Tel: 92-42-99212989, 99211374, Ext: 227,228
Fax: 92-42-99211461